City of Toppenish

EC-03-2016, Toppenish School District

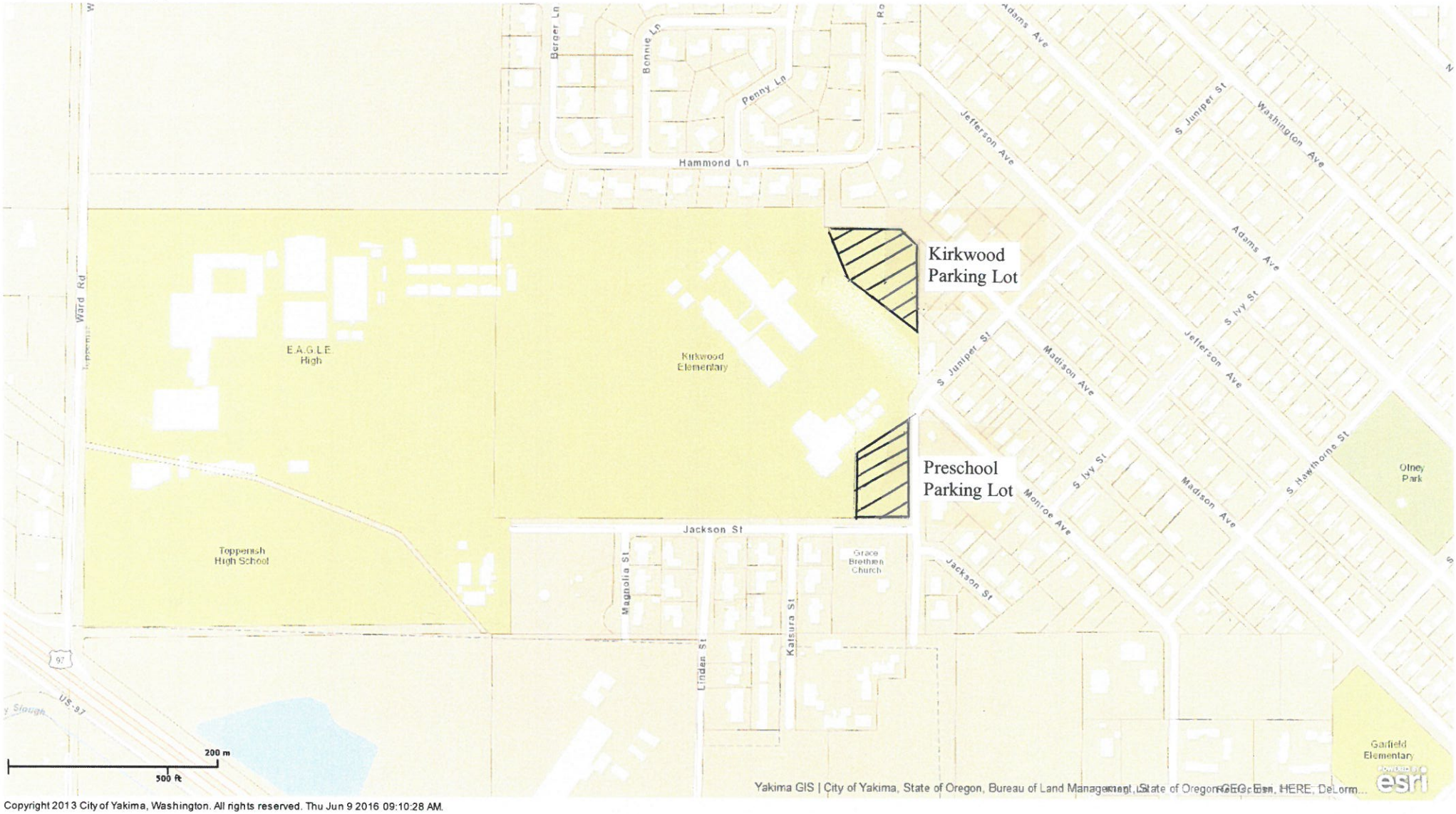

Copyright 2013 City of Yakima, Washington. All rights reserved. Thu Jun 9 2016 09:10:28 AM.

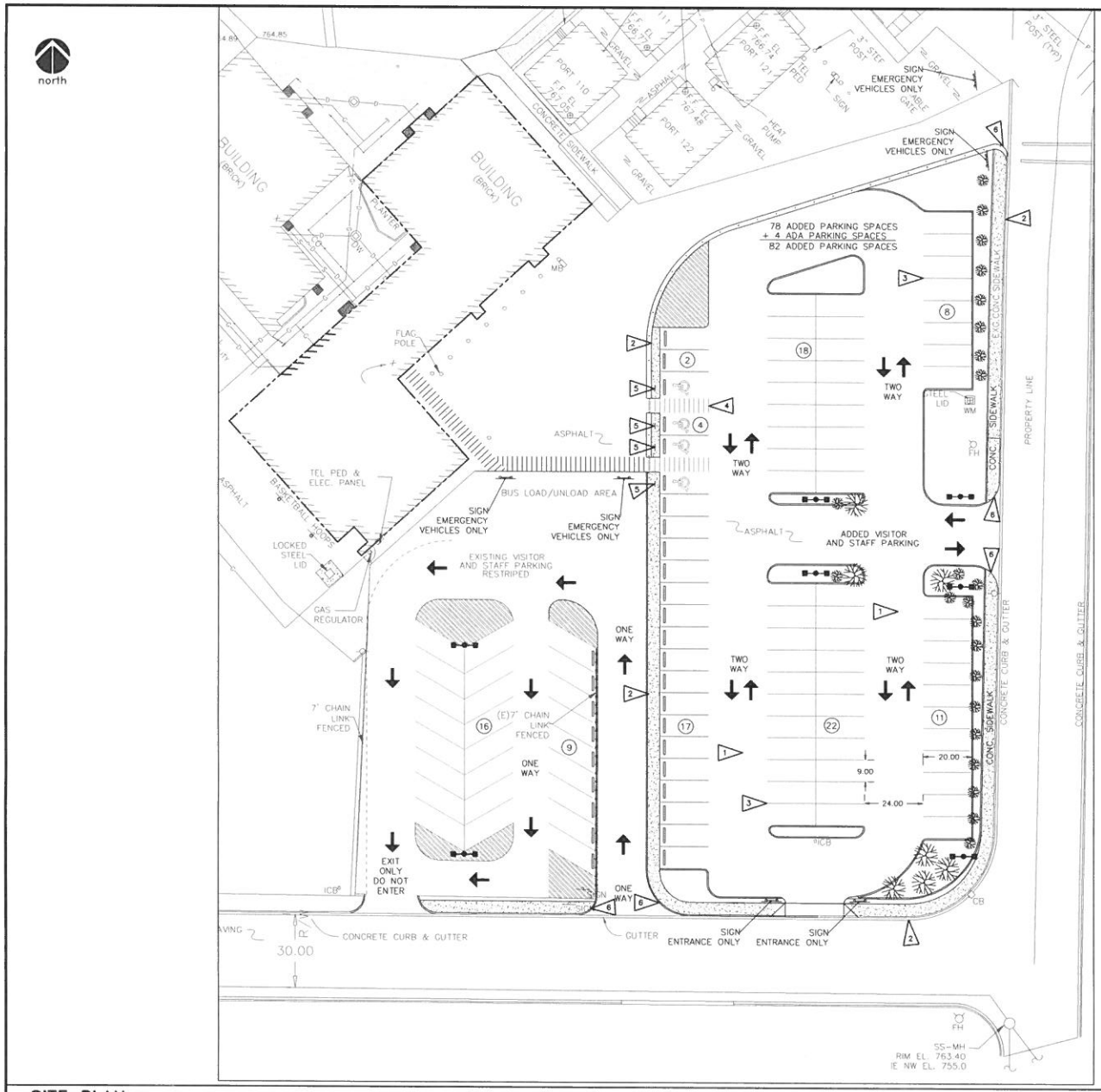

SITE PLAN

1" = 20'-0"

CALL 811
2 BUSINESS DAYS
BEFORE YOU DIG

0' 10' 20' 40' 80'
1" = 20'

NOTES

1. STANDARD ASPHALT SECTION – 2-1/2" THICK ASPHALT OVER 6" CRUSHED SURFACE BASE COURSE IN ACCORDANCE WITH WSDOT 9-03.9(3).
2. STANDARD CONCRETE SECTION – 4" THICK CONCRETE SIDEWALK OVER 6" OF CRUSHED SURFACE BASE COURSE IN ACCORDANCE WITH WSDOT 9-03.9(3). TROWEL CONTROL JOINTS AT 5' O.C. AND INSTALL EXPANSION JOINTS AT 30' O.C.
3. PAINT 4" WHITE PARKING STRIPE, TYP
4. PAINT WHITE 12" WIDE PARKING STRIPING, LETTERING, AND ACCESSIBLE PARKING SYMBOLS PER ADA REQUIREMENTS AS SHOWN ON PLAN PER DETAIL –/C5.01
5. ACCESSIBLE PARKING SIGN, SEE DETAIL –/C5.01
6. ACCESSIBLE RAMP, SEE DETAIL –/C5.01.

FLAG NOTES

1. SEE DRAWING C0.01 FOR GENERAL NOTES AND LEGEND.
2. CURB RETURN RADII ARE 5.0' RADIUS UNLESS NOTED OTHERWISE.
3. DIMENSIONS ARE TO FACE OF CURB, UNLESS NOTED OTHERWISE. FIELD VERIFY ALL MEASUREMENTS AND INVERTS PRIOR TO START OF WORK.
4. A SEALED EXPANSION JOINT MATERIAL SHALL BE USED AT JOINTS WHERE NEW CONCRETE ABUTTS EXISTING CONCRETE (TYP).
5. WHERE NEW SIDEWALK, DRIVEWAY OR ACCESSIBLE RAMP TIES INTO (E)SIDEWALK, REMOVE AND REPLACE ADDITIONAL SIDEWALK PANEL FOR ADA TRANSITION IF REQUIRED.
6. PARKING: 78 STANDARD STALLS, 2 NEW ACCESSIBLE STALLS, 2 ACCESSIBLE VAN STALLS, TOTAL 82 NEW STALLS.

NOT FOR CONSTRUCTION

Meier
ARCHITECTURE ENGINEERING
8697 Gage Boulevard
Kennewick, WA 99336
P: 509.735.1589
F: 509.783.5075
www.meierinc.com

No.	REVISIONS	DATE	DRWN	CHKD	DESIGN	APPD

PRELIMINARY

APPROVAL		
DRAWN	DWW	6/3/16
DESIGN	DWW	6/3/16
CHECKED	JEI	6/3/16
APPROVED	JEI	6/3/16

TOPPENISH SCHOOL DISTRICT
KIRKWOOD PRESCHOOL
306 BOLIN Dr, TOPPENISH, WA 98948

NEW PARKING LOT

DWG. No. SP1

SCALE: NOTED
CADFILE: 797500XC01_3
JOB No. 797500
REV A

\PROJECTS\7500\795 TSD Preschool Parking Lot\DWG\797500XC01_3.dwg - Jun 03, 2016-8:57:56 am - Eric E Ferguson

Preschool Parking Lot

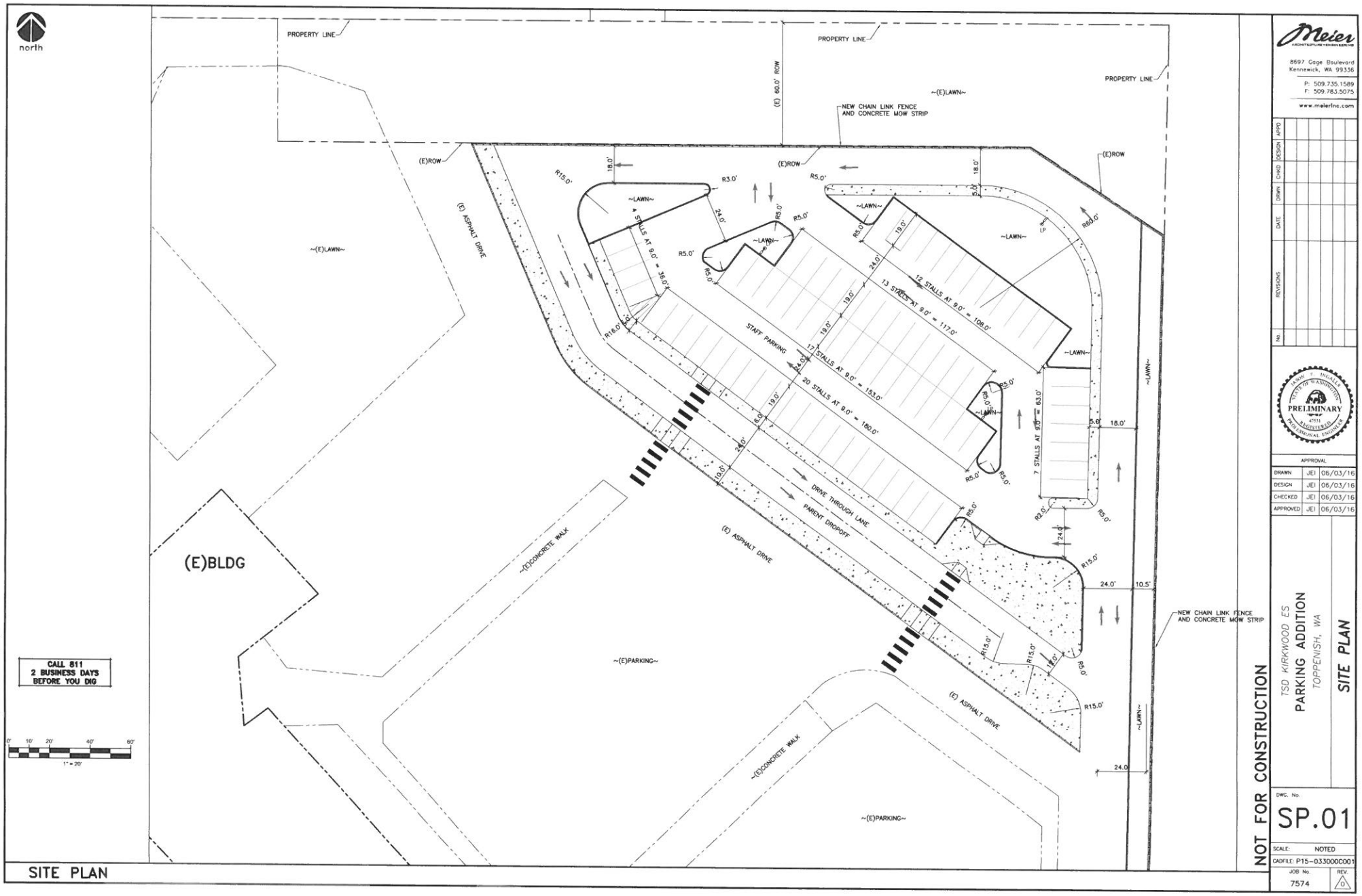

NOT FOR CONSTRUCTION

Meier
ARCHITECTURE • ENGINEERING
8697 Gage Boulevard
Kennewick, WA 99336
P: 509.735.1589
F: 509.783.5075
www.meierinc.com

No.	REVISIONS	DATE	DRAWN	CHKD	DESIGN	APPD

PRELIMINARY

APPROVAL		
DRAWN	JEI	06/03/16
DESIGN	JEI	06/03/16
CHECKED	JEI	06/03/16
APPROVED	JEI	06/03/16

TSD KIRKWOOD ES
PARKING ADDITION
TOPPENISH, WA

SITE PLAN

DWG. No. SP.01

SCALE: NOTED

CADFILE: P15-0330000C001

JOB No. 7574

REV. 0

I:\Users\Public\Documents\P15-0330000C001.dwg - Jun 03,2016 - 03:54pm - jeff

Kirkwood School Parking Lot